

CTS-485

Portable Linear/Convex Ultrasound Scanner

High density, broad band, multifrequency and wide scanning angle probe

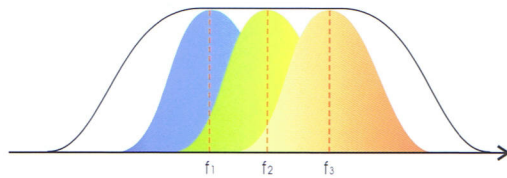

Clinicians can choose the proper frequency according to different diagnoses and patients for a better resolution and penetration.

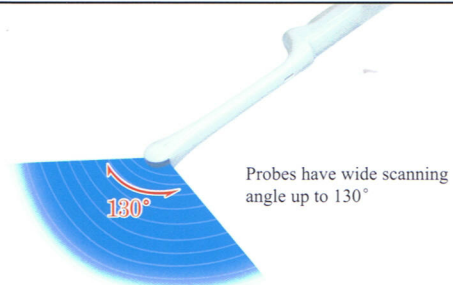

Probes have wide scanning angle up to 130°

A complete range of probes

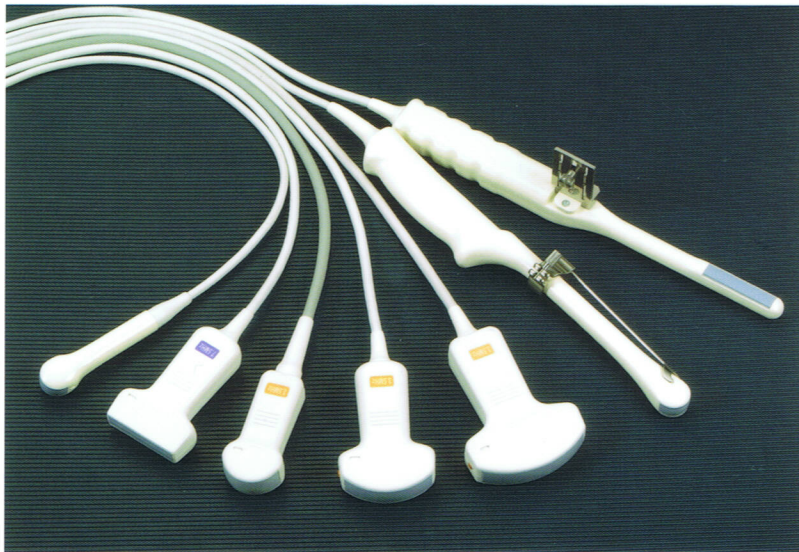

This unit is compatible with convex, linear, vaginal and rectal probes etc. It is widely used in various clinical demands.

High resolution images

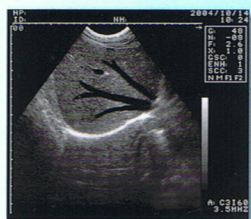

Normal Liver

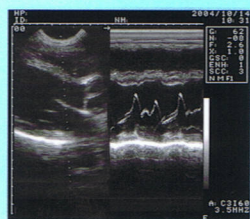

Normal Heart

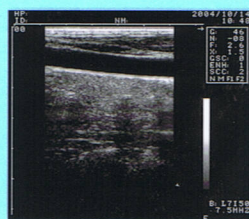

Carotid



Fetus Spine

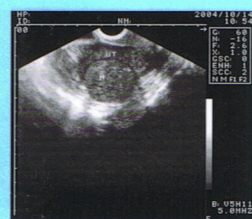

Uterine Myoma