

Product introduction

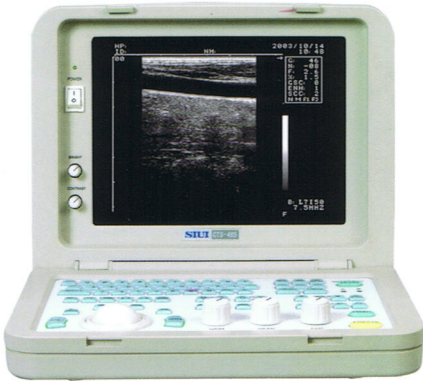

The CTS-485 is a portable linear/convex versatile ultrasound scanner with high performance and excellent imaging quality. Available with image communication, cineloop and multifrequency probes, it is suitable for clinical diagnosis of abdomen, OB/GYN, heart, small parts and so on.



Complete range of measurement and calculation functions

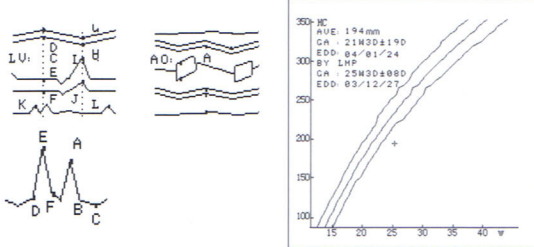

Including distance, area, circumference, volume, angle, time, speed(slope), OB/GYN (BPD, CRL, FL, AC, HC, GS), heart rate, heart (AO, MV, LV), and heart functions. Automatic display of measurement results, automatic OB report (including fetal weight and fetus growth chart).

Fashionable design and comfortable appearance

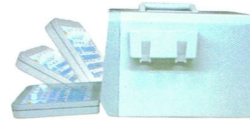

Compact main unit, foldaway keyboard, easy to carry and operate.



Dual probe connectors for easy change of different probes only by a single press

Cineloop

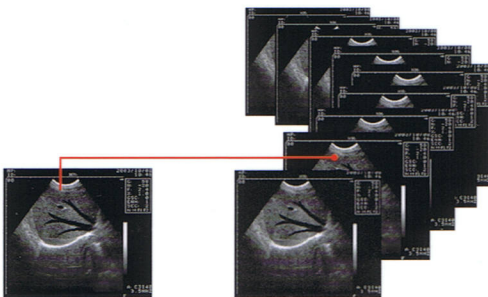

▲ Excellent imaging quality

Cineloop for easy access to the best image

Image communication



Image data can be transferred to PC through RS-232C interface to save and process in JPG, BMP or TIF format, enabling exchange of medical images between medical devices on a network, easy to store, print, query and retrieve.